

2013 Warhawk Softball Schedule

DATE	OPPONENT	TIME/RESULT
Feb 7	^Grambling State	W, 8-0 (5 inn.)
Feb 8	^UC-Santa-Barbara	L, 1-6
Feb 9	^Southeast Missouri State	W, 5-1
Feb 9	^Wichita State	W, 3-1
Feb 10	^Mississippi Valley State	Ccd.
Feb 15	#BYU	W, 6-5
Feb 16	#No. 7 Oregon	L, 0-4
Feb 16	#Seattle	W, 1-0
Feb 17	#No. 19 UCLA	L, 1-9 (6 inn.)
Feb 17	#Ohio	L, 6-15 (5 inn.)
Feb 22	\$Arkansas	L, 3-14 (5 inn.)
Feb 23	\$St. Louis	W, 2-1
Feb 23	\$Murray State	L, 1-4
Feb 24	\$Arkansas	W, 7-6 (8 inn.)
Feb 24	\$Murray State	L, 2-10 (6 inn.)
Mar 1	!Northwestern State	L, 2-4
Mar 1	!Louisiana Tech	L, 2-11 (6 inn.)
Mar 2	!Alcorn State	W, 8-0 (5 inn.)
Mar 2	!Louisiana Tech	L, 9-10
Mar 6	*Florida Atlantic	L, 0-3
Mar 7	*Florida Atlantic	L, 5-6
Mar 7	*Florida Atlantic	L, 0-8 (5 inn.)
Mar 9	+Michigan State	W, 6-1
Mar 9	+Florida A&M	W, 8-6 (12 inn.)
Mar 10	+Kansas	L, 0-6
Mar 10	+Stony Brook	W, 1-0
Mar 14	Lamar	W, 5-1
Mar 14	Lamar	W, 6-3
Mar 19	McNeese State	L, 0-1
Mar 23	*Troy	L, 0-12 (5 inn.)
Mar 23	*Troy	L, 6-8
Mar 24	*Troy	W, 7-4
Mar 29	*Middle Tennessee	W, 2-1
Mar 29	*Middle Tennessee	W, 7-6 (8 inn.)
Mar 30	*Middle Tennessee	Ccd.
Apr 6	*FIU	L, 2-5
Apr 6	*FIU	L, 2-7
Apr 7	*FIU	L, 3-11
Apr 10	Memphis	W, 1-0 (11 inn.)
Apr 13	*Western Kentucky	L, 0-16 (5 inn.)
Apr 13	*Western Kentucky	L, 3-11 (5 inn.)
Apr 14	*Western Kentucky	L, 3-8
Apr 17	Mississippi	L, 0-8 (5 inn.)
Apr 20	*No. 20 South Alabama	L, 1-11 (6)
Apr 20	*No. 20 South Alabama	L, 0-14 (5)
Apr 21	*No. 20 South Alabama	L, 0-8 (6)
Apr 23	Jackson State	W, 3-0
Apr 24	Central Arkansas	W, 3-2
Apr 27	*North Texas	L, 0-8 (5 inn.)
Apr 27	*North Texas	L, 7-8
Apr 28	*North Texas	L, 0-8 (5 inn.)
May 4	*No. 21 UL-Lafayette	L, 2-8
May 4	*No. 21 UL-Lafayette	L, 3-12 (5)
May 5	*No. 21 UL-Lafayette	L 0-6
May 8	%Western Kentucky	12:30 PM
May 9	%TBA	TBA



All times Central • Home games in **bold** • *Sun Belt Conference Game • ^ULM Mardi Gras Classic • #UNLV Easton Desert Classic • \$Arkansas Invitational • !NSU Lady Demon Invitational • +Florida Atlantic Invitational • %Sun Belt Conference Tournament

Softball Contact: Tom Ritter
Office: (318) 342-5461
Cell: (815) 600-4762
Email: rittertf@warhawks.ulm.edu



WARHAWK SOFTBALL WEEKLY

Game Notes -Sun Belt Tournament Edition

 <p>ULM Warhawks 19-33 (3-20) Sun Belt</p>	<p>Sun Belt Tournament Troy, Ala. May 8-11, 2013</p> <ol style="list-style-type: none"> 1. Western Kentucky 2. South Alabama 3. UL-Lafayette 4. North Texas 5. Florida Atlantic 6. FIU 7. Troy 8. ULM 	 <p>Sun Belt Tournament</p>

This Week for the Warhawks:

ULM opens the Sun Belt Championship tournament against Western Kentucky. The Warhawks were swept in the season series at Bowling Green last month.

ULM Last Time Out:

ULM battled its rivals from the south--UL-Lafayette in the season's final conference battle. Unfortunately, the Ragin' Cajuns used big innings in all three contests to surpass the Warhawks. Summer Melancon hit her first career homer in the weekend's middle contest.

Warhawk Notes:

Alexis Cacioppo crushed conference pitching, hitting at a .383 clip with a pair of home runs and nine RBI. She slugged at .547 percent against SBC foes • Janel Salanoa leads the team with 10 multi-hit games while Haley McCall and Mackenzie Miller are second on the team with nine. • Kayla Prater's first career at-bat was a three-run home run vs. Grambling. • Alexis Cacioppo paces the squad with six multi-RBI games. Salanoa and Prater are the only Warhawks with four RBI in a game. • Miller and McCall are the only players to start all 52 games in their positions.

Facebook: ULMWarhawks | **Twitter:** @ULMWarhawks | **#WarhawkSB**

NEWS & NOTES

SBC CHAMPIONSHIP STORYLINES: ULM opens the Sun Belt Championship with a rematch a very tough Western Kentucky team. The Lady Toppers clinched the top spot with a sweep of Middle Tennessee on Friday while the Warhawks backed in to the eighth spot. ULM would love to spoil WKU's party. The Lady Toppers swept the Warhawks in the teams' three-game set in Bowling Green a month ago in convincing fashion.

It is a double elimination tournament. Win or lose, the Warhawks will face either Florida Atlantic or North Texas. Both the Owls and Mean Green eclipsed ULM in sweeps at their yards this season.

While the Warhawks have struggled at the plate in SBC play, sophomore Alexis Cacioppo has been the cog of the offense. She hit .383 against Sun Belt opponents with two doubles, a triple and a pair of homers. Her .547 on-base percentage in league games is one of the best marks in the conference. Cacioppo leads the team in overall batting average, hitting at a .302 clip and slugging .556. She has a team-high 22 RBI.

Janel Salanoa is hot on Cacioppo's tail as she is hitting .289 with 20 RBI. Salanoa leads the team with 39 hits and is 21-of-25 stealing bases this year. She has a team-high 10 multi-hit games.

LAST TIME OUT: ULM battled its rivals from the south--UL-Lafayette in the season's final conference battle. Unfortunately, the Ragin' Cajuns used big innings in all three contests to surpass the Warhawks. Summer Melancon hit her first career homer in the weekend's middle contest.

WARHAWKS ONLINE: Follow live stats at ULMWarhawks.com and SunBeltSports.org, get updates via Facebook (ULM Warhawks) and through Twitter (@ULMWarhawks). A free live video stream is available on SunBeltSports.org. The Sun Belt Championship game will be aired on CSS/CST on Saturday.

BASE THIEVES: In 2013, ULM is 81-of-106 in stolen bases. The mark is best in the conference. ULM finished the 2012 campaign with 105 stolen bases, the second highest total in the Sun Belt and also a school record. Base runners were caught just 20 times last season. Meanwhile, ULM allowed just 44 steals on 56 attempts--the third lowest in the league.

THREE'S THE MAGIC NUMBER: ULM is 14-10 when scoring three or more runs this season.

SALANOA'S SUCCESS: Senior Janel Salanoa continues to be one of the toughest to strike out in the country. She ranks 21st in the category this season. In her career, she has 19 home runs and is now one long ball away from tying Megan Miller for sixth all-time in program history.

PROGRAM MILESTONES: ULM won its 800th game as a program and its 50th Sun Belt contest by sweeping Middle Tennessee Friday, Mar. 29.

AT THE HELM: Rosemary Holloway-Hill is in her 29th season as head coach. She won her 800th game as a head coach at any level in game one of the Middle Tennessee twin bill. She is joined in the dugout by Associate Head Coach Sara Vogt. This is Vogt's third season in the role and fifth overall at ULM.

FAMILIAR FACE: Back in January, ULM head coach Rosemary Holloway-Hill announced the addition of Lindsay Rittenhouse-Becton to the staff as the Warhawks' pitching coach. Rittenhouse-Becton graduated from ULM in 2008 as the school's all-time saves leader.

VETS & ROOKIES: The 2013 Warhawks feature 10 returning players and nine newcomers, including eight freshmen. Four of the eight freshmen were high school teammates at Hahnville (La.) High School, where together they were state champions in 2011 and runners-up in 2010 and 2012. Three other Warhawks have played on state championship squads.

MAKING THE GRADE: ULM Softball posted a 3.478 GPA in the Fall 2012 semester. It was the highest team GPA among all ULM sports teams. The Warhawks 2011-12 team GPA ranked 41st in the Division I, according to the NFCA. That was one spot higher than Stanford and just below 2013 opponent St. Louis.

PRESEASON PICKS: The Warhawks were picked to finish eighth in the Sun Belt by the conference head coaches. UL-Lafayette was unanimously picked to repeat as Sun Belt champions.

PRESEASON AWARDS: Senior 1B Janel Salanoa was named to the CollegeSportsMadness.com All-Sun Belt second team earlier this year.

QUOTABLE: "I feel like this team belongs, and you'll see new and exciting things happen from them." - Rosemary Holloway-Hill on the 2013 Warhawks.

ULM ROSTER

No.	Player	Pos.	B/T	Ht.	Yr.	Hometown (Previous School)
3	Elena DiMattia	OF	L/R	5-4	Sr.	Sunset, La. (Beau Chene HS)
4	Mackenzie Miller	CF	R/R	5-6	So.	Evergreen, Colo. (Conifer HS)
6	Cayla Unverzagt	OF	R/R	5-6	Fr.	Lakewood, Calif. (Lakewood HS)
7	Miyuki Navarrete	2B	R/R	5-6	Jr.	San Jose, Calif. (Archbishop Mitty HS)
8	Summer Melancon	2B/SS	R/R	5-7	Fr.	Luling, La. (Hahnville HS)
9	Samantha Hamby*	P	R/R	5-7	Sr.	Monroe, La. (Central Alabama CC)
10	Kaitlyn Dupuis	OF	R/R	5-1	Fr.	Cankton, La. (Beau Chene HS)
11	Kayla Prater	C	L/R	5-5	Fr.	The Woodlands, Texas (The Woodlands HS)
12	Stephanie Routzon	P	R/R	6-0	Jr.	Wheat Ridge, Colo. (Wheat Ridge HS)
13	Amye Barre	C	R/R	5-6	Fr.	Luling, La. (Hahnville HS)
14	Haylie Wilson	P	R/R	5-3	So.	Middleburg, Fla. (The Bolles School)
15	Faith Bohack	IF	R/R	5-4	Fr.	Conroe, Texas (The Woodlands HS)
16	Janel Salanoa	1B	R/R	5-5	Sr.	San Jose, Calif. (Evergreen Valley HS)
18	Haley McCall	RF	R/R	5-6	Sr.	Grand Chenier, La. (LSU-Eunice)
19	Hope Mair	1B/3B	R/R	5-8	Fr.	Des Allemands, La. (Hahnville HS)
20	Courtney Dutreix	UT	L/R	5-1	Fr.	Luling, La. (Hahnville HS)
21	Kayla Boening	2B/SS	L/R	5-4	So.	San Antonio, Texas (Poth HS)
22	Alexis Cacioppo	3B	R/R	5-5	So.	La Habra, Calif. (Sonora HS)
25	Savannah Dollar	P	R/R	5-9	So.	West Monroe, La. (Louisiana Tech)

*-Redshirting in 2013

Coaching Staff

Head Coach: Rosemary Holloway- Hill, 29th Season (Oral Roberts, '77)

Associate Head Coach: Sara Vogt (Indiana, '03)

Pitching Coach: Lindsay Rittenhouse-Becton (ULM, '08)

Support Staff

Athletic Trainer: Jessica Veillon

Strength Coach: Brett Huth

Media Relations: Tom Ritter

Volunteer Assistant: Ron Hill

Pronunciation Guide

Elena DiMattia: E-lay-na DEE-mah-tee-uh

Cayla Unverzagt: un-ver-ZOT

Miyuki Navarrete: MEE-you-key

Summer Melancon: MEL-on-sahn

Kaitlyn Dupuis: doo-PWEE

Kayla Prater: PRAY-ter

Stephanie Routzon: ROWT-son

Amye Barre: Amy BAH-ray

Janel Salanoa: sal-uh-NO-ah

Courtney Dutreix: DOO-tray

Kayla Boening: BAY-ning

Alexis Cacioppo: CASS-sea-oh-poe

Associate Head Coach Sara Vogt: Vote

A NOTE ON OUR NAME...

Please note that there are only two correct versions of our name, the acronym "ULM," or the full "University of Louisiana at Monroe." Any other reference is incorrect and not the name of the school. The titles Louisiana-Monroe, La.-Monroe, LAM or Monroe are all incorrect. All women's teams at ULM are simply "Warhawks."

By Class

Seniors.....Elena DiMattia
Samantha Hamby
Haley McCall
Janel Salanoa
 Juniors.....Miyuki Navarrete
Stephanie Routzon
 Sophomores.....Kayla Boening
Alexis Cacioppo
Savannah Dollar
Mackenzie Miller
Haylie Wilson
 Freshmen.....Amye Barre
Faith Bohack
Kaitlyn Dupuis
Courtney Dutreix
Hope Mair
Summer Melancon
Kayla Prater
Cayla Unverzagt

By Position

C.....Amye Barre
Kayla Prater
 IF.....Kayla Boening
Faith Bohack
Alexis Cacioppo
Hope Mair
Summer Melancon
Miyuki Navarrete
Janel Salanoa
 OF.....Elena DiMattia
Kaitlyn Dupuis
Mackenzie Miller
Haley McCall
Cayla Unverzagt
 P.....Savannah Dollar
Samantha Hamby
Stephanie Routzon
Haylie Wilson
 UT.....Courtney Dutreix

By State

California.....Alexis Cacioppo
Miyuki Navarrete
Janel Salanoa
Cayla Unverzagt
 Colorado.....Mackenzie Miller
Stephanie Routzon
 Florida.....Haylie Wilson
 Louisiana.....Amye Barre
Elena DiMattia
Savannah Dollar
Kaitlyn Dupuis
Courtney Dutreix
Samantha Hamby
Hope Mair
Haley McCall
Summer Melancon
 Texas.....Kayla Boening
Faith Bohack
Kayla Prater

WARHAWKS SEASON STATS

Record: 19-33 Home: 8-10 Away: 3-15 Neutral: 8-8 Sun Belt: 3-20

BATTING/FIELDING

Player	AVG	GP	GS	AB	R	H	2B	3B	HR	RBI	TB	SLG%	BB	HBP	SO	GDP	OB%	SF	SH	SB	ATT	PO	A	E	FLD%
22 Cacioppo, Alexis	.302	51	51	126	24	38	6	1	8	22	70	.556	24	4	21	1	.429	0	1	3	4	49	115	11	.937
16 Salanoa, Janel	.289	51	51	135	24	39	7	1	3	20	57	.422	16	2	5	2	.370	1	0	21	25	317	15	5	.985
4 Miller, Mackenzie	.266	52	52	124	17	33	7	2	1	15	47	.379	6	4	38	0	.321	0	6	16	18	95	6	1	.990
18 McCall, Haley	.252	52	52	147	14	37	6	2	2	14	53	.361	9	1	23	3	.299	0	3	8	14	69	7	4	.950
20 Dutreix, Courtney	.235	49	35	102	13	24	5	2	0	9	33	.324	16	5	26	0	.363	1	1	8	12	82	51	4	.971
15 Bohack, Faith	.215	51	47	130	15	28	6	1	1	11	39	.300	14	0	29	0	.290	1	3	7	9	75	95	18	.904
21 Boening, Kayla	.197	40	21	66	6	13	3	1	0	6	18	.273	5	0	16	0	.254	0	4	2	5	17	11	6	.824
8 Melancon, Summer	.195	40	35	82	4	16	7	0	1	7	26	.317	9	0	22	0	.275	0	1	2	3	44	34	7	.918
11 Prater, Kayla	.178	48	46	107	14	19	3	0	3	15	31	.290	12	1	31	0	.267	0	1	6	6	117	21	7	.952
19 Mair, Hope	.143	21	9	35	1	5	0	0	0	2	5	.143	3	1	9	0	.225	1	0	0	0	1	2	0	1.000
13 Barre, Amye	.114	28	11	35	0	4	0	0	0	0	4	.114	4	3	9	1	.262	0	0	0	0	37	9	0	1.000
6 Unverzagt, Cayla	.114	29	8	35	3	4	1	0	0	2	5	.143	3	0	19	0	.184	0	0	2	2	0	0	0	.000
3 DiMattia, Elena	.075	51	50	106	15	8	1	0	0	1	9	.085	5	1	30	0	.125	0	2	5	7	65	2	0	1.000
10 Dupuis, Kaitlyn	.000	6	0	0	3	0	0	0	0	0	0	.000	0	0	0	0	.000	0	0	1	1	0	0	0	.000
Totals	.218	52	52	1230	153	268	52	10	19	124	397	.323	126	22	278	7	.301	4	22	81	106	976	458	66	.956
Opponents	.328	52	52	1336	318	438	66	9	68	291	726	.543	162	29	124	13	.408	15	53	59	77	999	426	70	.953

LOB - Team (258), Opp (308). DPs turned - Team (21), Opp (20). CI - Team (2), Prater 2, Opp (1). Picked off - Dutreix 1.

PITCHING

Player	ERA	W	L	APP	GS	SHO	CBO	SV	IP	H	R	ER	BB	SO	2B	3B	HR	AB	B/Avg	WP	HBP	BK	SF	ASHA	
14 Wilson, Haylie	5.19	8	16	36	22	13	2	0	0	162.0	223	150	120	54	56	27	8	36	666	.335	17	15	0	8	30
12 Routzon, Stephanie	6.14	11	15	35	30	11	3	1	0	143.2	189	146	126	81	58	33	1	29	588	.321	9	14	0	6	23
25 Dollar, Savannah	7.12	0	2	13	0	0	0	1	1	19.2	26	22	20	27	10	6	0	3	82	.317	3	0	0	1	0
Totals	5.70	19	33	52	52	24	6	1	1	325.1	438	318	265	162	124	66	9	68	1336	.328	29	29	0	15	53
Opponents	2.31	33	19	52	52	22	13	6	1	333.0	268	153	110	126	278	52	10	19	1230	.218	23	22	3	4	22

PB - Team (13), Prater 11, Barre 2, Opp (5). Pickoffs - Team (1), Barre 1, Opp (1). SBA/ATT - Prater (53-68), Wilson (31-39), Routzon (24-32), Barre (5-8), Dollar (3-5).

ULM 2013 GAME-BY-GAME

Game date	Opposing team	Score	r-h-e	r-h-e	Inns	Overall	Sun Belt	Pitcher of record	Attend	Time
Feb 07, 2013	vs Grambling State	W 8-0	8-10-1	0-1-0	5	1-0-0	0-0-0	Routzon (W 1-0)	136	1:34
Feb 08, 2013	UC-SANTA BARBARA	1-6 L	1-5-4	6-5-2	7	1-1-0	0-0-0	Wilson (L 0-1)	163	1:57
Feb 09, 2013	SE MISSOURI STATE	W 5-1	5-7-0	1-2-3	7	2-1-0	0-0-0	Routzon (W 2-0)	243	2:05
Feb 09, 2013	WICHITA STATE	W 3-1	3-6-0	1-6-2	7	3-1-0	0-0-0	Wilson (W 1-1)	305	1:41
Feb 15, 2013	vs Brigham Young	W 6-5	6-7-0	5-9-4	7	4-1-0	0-0-0	Routzon (W 3-0)	0	2:00
Feb 16, 2013	vs No. 7 Oregon	0-4 L	0-1-2	4-8-1	7	4-2-0	0-0-0	Wilson (L 1-2)	240	1:36
Feb 16, 2013	vs Seattle	W 1-0	1-5-0	0-8-1	7	5-2-0	0-0-0	Routzon (W 4-0)	0	1:50
Feb 17, 2013	vs No. 19 UCLA	1-9 L	1-2-1	9-12-0	6	5-3-0	0-0-0	Wilson (L 1-3)	276	1:53
Feb 17, 2013	vs Ohio	6-15 L	6-4-2	15-9-1	5	5-4-0	0-0-0	Routzon (L 4-1)	0	2:23
Feb 22, 2013	at Arkansas	3-14 L	3-5-0	14-13-0	5	5-5-0	0-0-0	Routzon (L 4-2)	150	1:58
Feb 23, 2013	vs St. Louis	W 2-1	2-2-0	1-2-3	7	6-5-0	0-0-0	Routzon (W 5-2)	130	1:45
Feb 23, 2013	vs Murray State	1-4 L	1-7-2	4-9-0	7	6-6-0	0-0-0	Wilson (L 1-4)	200	2:18
Feb 24, 2013	at Arkansas	W 7-6	7-11-3	6-8-6	(8)	7-6-0	0-0-0	Wilson (W 2-4)	247	2:57
Feb 24, 2013	vs Murray State	2-10 L	2-8-3	10-9-0	6	7-7-0	0-0-0	Routzon (L 5-3)	240	1:38
Mar 01, 2013	at Northwestern State	2-4 L	2-5-0	4-7-0	7	7-8-0	0-0-0	Wilson (L 2-5)	155	2:05
Mar 01, 2013	vs Louisiana Tech	2-11 L	2-2-0	11-17-0	5	7-9-0	0-0-0	Routzon (L 5-4)	250	1:45
Mar 02, 2013	vs Alcorn State	W 8-0	8-10-0	0-2-1	5	8-9-0	0-0-0	Routzon (W 6-4)	250	1:07
Mar 02, 2013	vs Louisiana Tech	9-10 L	9-13-0	10-8-6	7	8-10-0	0-0-0	Wilson (L 2-6)	250	2:05
* Mar 6, 2013	at Florida Atlantic	0-3 L	0-1-0	3-5-0	7	8-11-0	0-1-0	Wilson (L 2-7)	141	1:35
* Mar 07, 2013	at Florida Atlantic	5-6 L	5-9-2	6-6-1	7	8-12-0	0-2-0	Dollar (L 0-1)	0	2:03
* Mar 07, 2013	at Florida Atlantic	0-8 L	0-3-3	8-9-0	5	8-13-0	0-3-0	Wilson (L 2-8)	233	1:25
Mar 09, 2013	vs Michigan State	W 6-1	6-8-0	1-10-2	7	9-13-0	0-3-0	Wilson (W 3-8)	200	1:50
Mar 09, 2013	vs Florida A&M	W 8-6	8-9-4	6-9-3	(12)	10-13-0	0-3-0	Wilson (W 4-8)	200	3:15
Mar 10, 2013	vs Kansas	0-6 L	0-2-1	6-9-0	7	10-14-0	0-3-0	Routzon (L 6-5)	100	1:50
Mar 10, 2013	vs Stony Brook	W 1-0	1-6-0	0-2-0	7	11-14-0	0-3-0	Wilson (W 5-8)	150	1:50
Mar 14, 2013	LAMAR	W 5-1	5-5-0	1-9-2	7	12-14-0	0-3-0	Wilson (W 6-8)	-	2:01
Mar 14, 2013	LAMAR	W 6-3	6-9-0	3-6-1	7	13-14-0	0-3-0	Routzon (W 7-5)	160	1:45
Mar 19, 2013	at McNeese State	0-1 L	0-4-1	1-4-1	7	13-15-0	0-3-0	Wilson (L 6-9)	351	1:41
* Mar 23, 2013	at Troy	0-12 L	0-3-1	12-12-1	5	13-16-0	0-4-0	Wilson (L 6-10)	112	1:37
* Mar 23, 2013	at Troy	6-8 L	6-8-1	8-10-3	7	13-17-0	0-5-0	Routzon (L 7-6)	112	2:16
* Mar 24, 2013	at Troy	W 7-4	7-6-1	4-6-1	7	14-17-0	1-5-0	Routzon (W 8-6)	188	2:25
* Mar 29, 2013	MIDDLE TENNESSEE	W 2-1	2-5-2	1-5-0	7	15-17-0	2-5-0	Routzon (W 9-6)	150	1:42
* Mar 29, 2013	MIDDLE TENNESSEE	W 7-6	7-10-2	6-8-1	(8)	16-17-0	3-5-0	Wilson (W 7-10)	175	2:25
* Apr 6, 2013	FIU	2-5 L	2-2-3	5-8-3	7	16-18-0	3-6-0	Routzon (L 9-7)	100	1:47
* Apr 06, 2013	FIU	2-7 L	2-6-3	7-8-1	7	16-19-0	3-7-0	Wilson (L 7-11)	125	2:00
* Apr 07, 2013	FIU	3-11 L	3-8-3	11-14-2	7	16-20-0	3-8-0	Routzon (L 9-8)	175	2:07
* Apr 10, 2013	MEMPHIS	W 1-0	1-4-2	0-5-3	(11)	17-20-0	3-8-0	Routzon (W 10-8)	180	2:20
* Apr 13, 2013	at WKU	0-16 L	0-6-2	16-14-0	5	17-21-0	3-9-0	Routzon (L 10-9)	-	1:54
* Apr 13, 2013	at WKU	3-11 L	3-5-1	11-14-1	5	17-22-0	3-10-0	Wilson (L 7-12)	242	1:35
* Apr 14, 2013	at WKU	3-8 L	3-4-1	8-11-1	7	17-23-0	3-11-0	Routzon (L 10-10)	140	1:53
* Apr 17, 2013	at Ole Miss	0-8 L	0-1-1	8-12-2	5	17-24-0	3-11-0	Wilson (L 7-13)	71	1:44
* Apr 20, 2013	No. 20 SOUTH ALABAMA	1-11 L	1-3-2	11-9-0	6	17-25-0	3-12-0	Routzon (L 10-11)	350	1:55
* Apr 20, 2013	No. 20 SOUTH ALABAMA	0-14 L	0-1-1	14-12-1	5	17-26-0	3-13-0	Wilson (L 7-14)	350	1:30
* Apr 21, 2013	No. 20 SOUTH ALABAMA	0-8 L	0-2-1	8-13-1	6	17-27-0	3-14-0	Routzon (L 10-12)	225	1:57
Apr 23, 2013	at Jackson State	W 3-0	3-5-1	0-6-3	7	18-27-0	3-14-0	Wilson (W 8-14)	65	1:59
Apr 24, 2013	CENTRAL ARKANSAS	W 3-2	3-4-2	2-5-0	7	19-27-0	3-14-0	Routzon (W 11-12)	347	1:21
* Apr 27, 2013	at North Texas	0-8 L	0-0-1	8-12-0	5	19-28-0	3-15-0	Routzon (L 11-13)	202	1:35
* Apr 27, 2013	at North Texas	7-8 L	7-6-1	8-11-4	7	19-29-0	3-16-0	Dollar (L 0-2)	205	2:20
* Apr 28, 2013	at North Texas	0-8 L	0-0-1	8-8-0	5	19-30-0	3-17-0	Wilson (L 8-15)	140	1:30
* May 4, 2013	No. 21 UL-LAFAYETTE	2-8 L	2-7-1	8-12-1	7	19-31-0	3-18-0	Wilson (L 8-15)	582	2:15
* May 04, 2013	No. 21 UL-LAFAYETTE	3-12 L	3-4-0	12-8-1	5	19-32-0	3-19-0	Routzon (L 11-14)	582	1:45
* May 5, 2013	No. 21 UL-LAFAYETTE	0-6 L	0-2-3	6-11-0	7	19-33-0	3-20-0	Routzon (L 11-15)	421	2:02

* = Conference game
() extra inning game

RANKINGS AND POLLS

Sun Belt Standings

TEAM	-----CONFERENCE-----			-----OVERALL-----			Streak
	W	L	Pct.	W	L	Pct.	
Western Kentucky	20	3	.869	38	14	.730	W6
South Alabama	17	3	.850	41	7	.854	W12
UL-Lafayette	19	4	.826	40	11	.784	W22
North Texas	12	9	.571	27	22	.551	W5
Florida Atlantic	10	12	.454	27	27	.500	W2
FIU	10	13	.434	27	26	.509	L5
Troy	7	14	.333	20	30	.400	L7
ULM	3	20	.130	19	33	.365	L6
Middle Tennessee	1	21	.045	7	47	.129	L3

ULM's Sun Belt/National Leaders

Janel Salanoa - 22nd toughest-to-strike out nationally; 10 SB (2nd SBC)

Alexis Cacioppo - .383 Avg. (6th SBC), .567 OBP (2nd SBC), 16 BB (T-1st SBC)

Mackenzie Miller - 15 SB (T-3rd SBC)

Batting Minimums: 1 game, 1.5 AB/Game, 2.5 plate appearance/game. SBC GAMES ONLY unless noted.

Career/Milestone Watch (ULM Career Ranks)

Batting Avg.: Janel Salanoa, .304 (10th)

Slugging Pct.: Alexis Cacioppo, .502 (4th); Salanoa, .462 (6th)

Hits: Salanoa, 179 (8th)

Runs: Salanoa, 109 (5th)

OBP: Cacioppo, .402 (3rd), Salanoa, .371 (8th)

SB Pct.: Salanoa, .813 (52/64; T-10th, min. 30 att.)

SB: Salanoa, 52 (T-8th)

HR: Salanoa, 19 (7th); Cacioppo, 14 (10th)

2B: Salanoa, 30 (6th)

Total Bases: Salanoa, 272 (5th)

BB: Salanoa, 59 (9th)

SF: Salanoa, 7 (T-1st)

RBI: Salanoa, 111 (5th)

Coaching Wins: Rosemary Holloway-Hill, 804*

**-The NFCA recognizes all of Coach Holloway-Hill's victories, including those earned at Cloud County (Kan.) CC.*

NFCA Top 25 - May 7

1. Oklahoma
2. Florida
3. Oregon
4. Tennessee
5. Arizona State
6. Michigan
7. Texas
8. Missouri
9. Alabama
10. LSU
11. Louisville
12. Washington
13. Stanford
14. Texas A&M
15. UCLA
16. Nebraska
17. California]
18. Kentucky
19. South Alabama
20. Hawaii
21. UL-Lafayette
22. Baylor
23. Tulsa
24. South Florida
25. Arkansas

RV: Georgia, Arizona, Florida State, Notre Dame, Wisconsin, Hofstra, Western Kentucky, James Madison, Minnesota, UAB

WARHAWKS QUICK SUMMARIES

ULM's Last Three Games

No. 21 UL-Lafayette 8, ULM 2 (May 4, 2013 at Monroe, La.) (Game 1)

UL-Lafayette..... 140 101 1 - 8 12 1 (38-11, 17-4 Sun Belt)

ULM..... 000 000 2 - 2 7 1 (19-31, 3-18 Sun Belt)

Pitchers: ULL - Wallace, Jordan; Hamilton, Christina(4); Brown, Victoria(7) and Draheim, Sarah; Cifreo, Linzey. ULM Wilson, Haylie; Routzon, Stephanie(2) and Barre, Amye.

Win-Hamilton, Christina(3-1) Loss-Wilson, Haylie(8-15) T-2:15 A-582

HR ULL - Myers, Nerissa (8); Corbello, Sara 2 (6).

Weather: 71, Overcast, Wind: W 15 mph

No. 21 UL-Lafayette 12, ULM 3 (May 04, 2013 at Monroe, La.) (Game 2)

UL-Lafayette..... 416 01 - 12 8 1 (39-11, 18-4 Sun Belt)

ULM..... 030 00 - 3 4 0 (19-32, 3-19 Sun Belt)

Pitchers: ULL - Wallace, Jordan; Martinez, Kristin(4) and Draheim, Sarah; Cifreo, Linzey. ULM - Routzon, Stephanie; Wilson, Haylie(4) and Prater, Kayla; Barre, Amye.

Win-Wallace, Jordan(25-6) Loss-Routzon, Stephanie(11-14) T-1:45 A-582

HR ULL - Cherry, Brianna (11); Haack, Matte (11); Vincent, Kelsey (4).

HR ULM - Melancon, Summer (1).

Routzon faced 4 batters in the 1st.

Wilson faced 4 batters in the 3rd.

No. 21 UL-Lafayette 6, ULM 0 (May 5, 2013 at Monroe, La.)

UL-Lafayette..... 410 010 0 - 6 11 0 (40-11, 19-4 Sun Belt)

ULM..... 000 000 0 - 0 2 3 (19-33, 3-20 Sun Belt)

Pitchers: ULL - Wallace, Jordan and Draheim, Sarah. ULM - Routzon, Stephanie; Wilson, Haylie(2) and Barre, Amye.

Win-Wallace, Jordan(26-6) Loss-Routzon, Stephanie(11-15) T-2:02 A-421

HR ULL - Cherry, Brianna (12); Landry, Shellie (15).

Weather: Pt. Cloudy, 53, Wind: NW 12

THE WARHAWKS WHEN...

Overall	19-33	After 4 leading	14-1
Conference	3-20	... trailing	1-31
Non-Conference	16-13	... tied	4-1
Home games	8-10	After 5 leading	12-0
Away games	3-15	... trailing	4-20
Neutral site	8-8	... tied	1-1
Day games	16-27	After 6 leading	10-0
Night games	3-6	... trailing	3-17
vs Left starter	4-4	... tied	3-0
vs Right starter	15-29		
1-Run games	9-4	Hit 0 home runs	11-29
2-Run games	2-2	... 1 home run	2-3
5+Run games	3-23	... 2+ home runs	6-1
Extra innings	4-0		
Shutouts	6-13	Opponent 0 home runs	14-8
		... 1 home run	3-10
Scoring 0-2 runs	5-23	... 2+ HRs	2-15
... 3-5 runs	5-6		
... 6-9 runs	9-3	Made 0 errors	10-6
... 10+ runs	0-0	... 1 error	3-14
		... 2+ errors	6-13
Opponent 0-2 runs	13-1		
... 3-5 runs	3-5	Opp. made 0 errors	4-14
... 6-9 runs	3-15	... 1 error	5-12
... 10+ runs	0-12	... 2+ errors	10-7
Scored in 1st inning	7-5	Out-hit opponent	7-2
Opp. scored in 1st	3-19	Out-hit by opponent	7-29
Scores first	16-3	Hits are tied	5-2
Opp. scores first	3-30		

ULM PLAYER MEDIA NOTES

#3 ELENA DiMATTIA LF: Primarily a slapper, she's the only Warhawk outfielder without an error this season.

#4 MACKENZIE MILLER CF: Having a career year offensively. Hit her first career homer vs. Alcorn State at the Northwestern St. Lady Demon Invitational.

#6 CAYLA UNVERZAGT OF/DP: Primarily a pinch-hitter, but she's also seen time as the DP.

#7 MIYUKI NAVARETTE 2B: Redshirting in 2013 and working as a student coach.

#8 SUMMER MELANCON 2B/SS: Started at both middle infield positions and as the DP. Hit first career homer in the UL-Lafayette series.

#9 SAMANTHA HAMBY P: Redshirting in 2013

#10 KAITLYN DUPUIS PR: Played in six games all as a pinch-runner.

#11 KAYLA PRATER C: Has three homers this year, including ULM's only grand slam. First collegiate at-bat was a 3-run shot off Grambling.

#12/30 STEPHANIE ROUTZON P: Splits time in the circle with Haylie Wilson.

#13 AMYE BARRE C: Occasional starter at catcher, DP and a frequent pinch-hitter.

#14 HAYLIE WILSON P: Leads ULM in innings pitched.

#15 FAITH BOHACK SS: Hit first career homer at Troy on March 25.

#16/23/24 JANEL SALANOA 1B: 21-of-25 stealing bases this year. Became the 6th player in ULM history with 100 career RBI. It came on her 3rd HR of the season.

#17/25 SAVANNAH DOLLAR P: Appears in relief. Has the lone save of the year and combined with Routzon for a shutout.

#18 HALEY McCALL RF: One of two ULM players to play in every game (Miller). Has two homers this season.

#19 HOPE MAIR 3B: Primarily a pinch-hitter, but has started as the DP. Her first RBI of the year proved key to a ULM win.

#20 COURTNEY DUTREIX 2B/DP: Has hit well since moving to the lead-off spot. Plays both 2B and DP.

#21 KAYLA BOENING UT: Usually the first player off the bench as a pinch-hitter or pinch-runner, but will also start as DP or at 2B.

#22 ALEXIS CACIOPPO 3B: ULM's offensive leader this season. Has hit Sun Belt pitching very well: .383 in 23 contests.

ULM: Won program's 800th game and picked up 150th Sun Belt game in the Middle Tennessee series.



BROADCAST INFORMATION



3
Elena DiMattia
 Outfield
 5-4 • Sr. • L/R
 Sunset, La.
 duh-MAH-tee-uh



4
McKenzie Miller
 Outfield
 5-6 • So. • R/R
 Evergreen, Colo.



6
Cayla Navarzagt
 Outfield
 5-6 • Fr. • R/R
 Lakewood, Calif.
 un-ver-ZOT



7
Miyuki Navarrete
 2B/Outfield
 5-6 • Jr. • R/R
 San Jose, Calif.
 me-YOU-kee



8
Summer Melancon
 Shortstop
 5-7 • Fr. • L/R
 Luling, La.
 Mel-on-sown



9
Samantha Hamby
 Pitcher
 5-7 • Sr. • R/R
 Monroe, La.



10
Kaitlyn Dupuis
 Outfield
 5-1 • Fr. • R/R
 Cankton, La.
 doo-PWEE



11
Kayla Prater
 Catcher
 5-5 • Fr. • L/R
 The Woodlands, Texas
 PRAY-ter



12
Stephanie Routzon
 Pitcher/IF
 6-0 • Jr. • R/R
 Wheat Ridge, Colo.
 route-zen



13
Amy Barre
 Catcher/ 1B
 5-6 • Fr. • R/R
 Luling, La.
 bah-RAY



14
Haylie Wilson
 Pitcher
 5-3 • So. • R/R
 Middleburg, Fla.



15
Faith Bohack
 Infield
 5-4 • Fr. • L/R
 Conroe, Texas



16
Janel Salanoa
 First Base
 5-5 • Sr. • R/R
 San Jose, Calif.
 sal-uh-NO-ah



18
Hayley McCall
 Outfield
 5-6 • Sr. • R/R
 Grand Chenier, La.



19
Hope Mair
 Infield
 5-8 • Fr. • R/R
 Des Allemands, La.



20
Courtney Dutreix
 Outfield/ 2B
 5-1 • Fr. • L/R
 Luling, La.
 DOO-tree

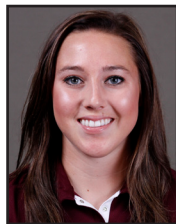

21
Kayla Boening
 Utility
 5-4 • So. • L/R
 San Antonio, Texas
 BAY-ning



22
Alexis Cacioppo
 Third Base
 5-4 • So. • R/R
 La Habra, Calif.
 CASS-sea-oh-poe



25
Savannah Dollar
 Pitcher
 5-9 • So. • R/R
 West Monroe, La.



Rosemary Holloway-Hill
 Head Coach
 29th Season



Sara Vogt
 Associate Head
 Coach
 Fifth Season
 VOTE